

"CALA DEI NORMANNI" MARINA, PALERMO, ITALY

CLIENT: Marina Arenella s.r.l.

LOCATION: Arenella, Palermo, Italy

YEAR: 2007

BUDGET: € 5,000,000

PROVIDED SERVICES:

- preliminary, final, construction level design
- environmental impact assessment study
- supervision of construction works
- health and safety duties

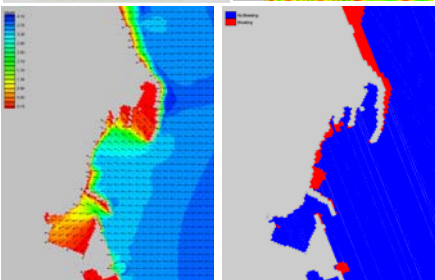
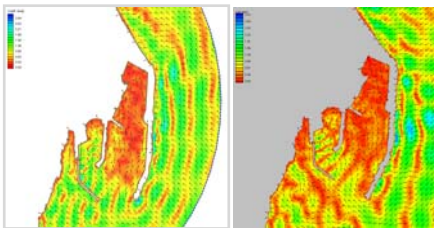
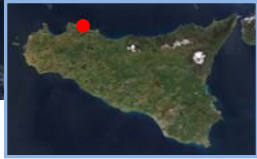

COASTAL ENGINEERING STUDIES



CURRENT LAYOUT

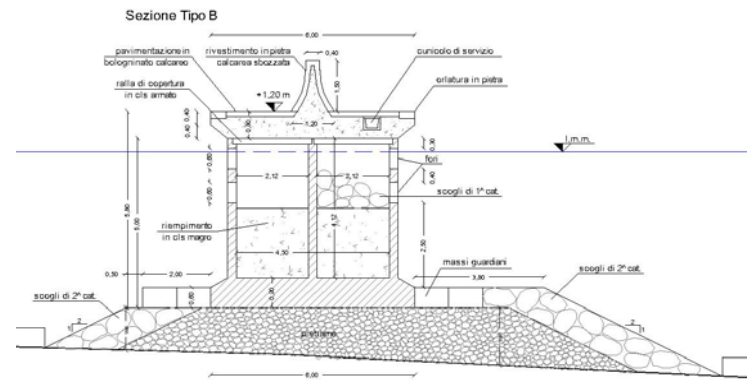

SEA WORKS TYPE SECTION



FACILITIES AREA

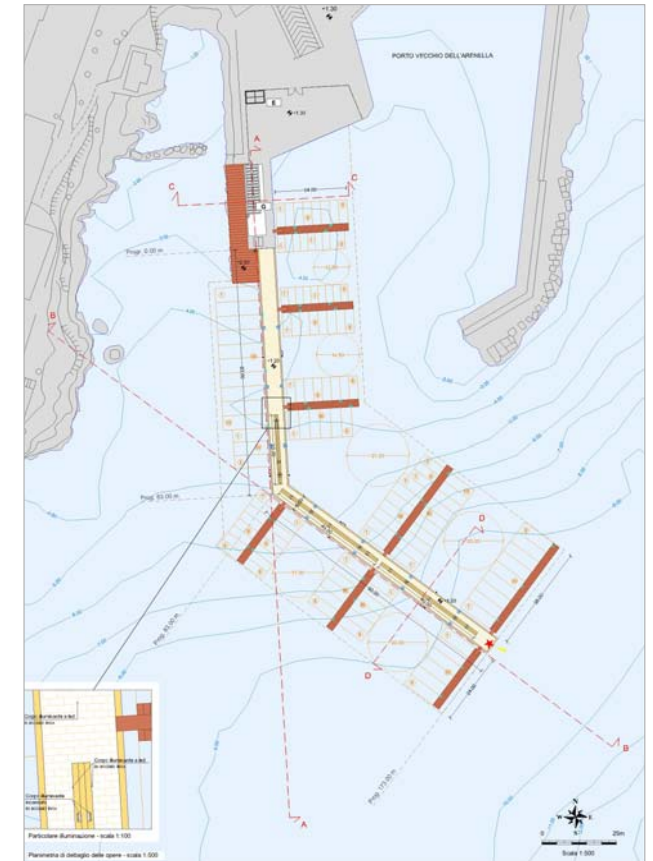

PROJECT LAYOUT



RENDERING OF PROJECT LAYOUT